



Demographic and Income Profile

Alliance city, NE (3100905)
Place

| Summary | Census 2010 | 2016 | 2021 |
|---------------------------------|-------------|-------|----------|
| Population | 8,491 | 8,476 | 8,451 |
| Households | 3,559 | 3,596 | 3,608 |
| Families | 2,276 | 2,305 | 2,303 |
| Average Household Size | 2.34 | 2.32 | 2.30 |
| Owner Occupied Housing Units | 2,385 | 2,346 | 2,339 |
| Renter Occupied Housing Units | 1,174 | 1,250 | 1,269 |
| Median Age | 39.8 | 41.5 | 41.7 |
| Trends: 2016 - 2021 Annual Rate | Area | State | National |
| Population | -0.06% | 0.80% | 0.84% |
| Households | 0.07% | 0.80% | 0.79% |
| Families | -0.02% | 0.73% | 0.72% |
| Owner HHs | -0.06% | 0.77% | 0.73% |
| Median Household Income | 2.07% | 2.47% | 1.89% |

| Households by Income | 2016 | | 2021 | |
|--------------------------|----------|---------|----------|---------|
| | Number | Percent | Number | Percent |
| <\$15,000 | 361 | 10.0% | 348 | 9.6% |
| \$15,000 - \$24,999 | 484 | 13.5% | 539 | 14.9% |
| \$25,000 - \$34,999 | 381 | 10.6% | 266 | 7.4% |
| \$35,000 - \$49,999 | 567 | 15.8% | 374 | 10.4% |
| \$50,000 - \$74,999 | 807 | 22.4% | 889 | 24.6% |
| \$75,000 - \$99,999 | 423 | 11.8% | 529 | 14.7% |
| \$100,000 - \$149,999 | 475 | 13.2% | 551 | 15.3% |
| \$150,000 - \$199,999 | 74 | 2.1% | 90 | 2.5% |
| \$200,000+ | 24 | 0.7% | 23 | 0.6% |
| Median Household Income | \$50,095 | | \$55,489 | |
| Average Household Income | \$59,037 | | \$64,540 | |
| Per Capita Income | \$25,165 | | \$27,677 | |

| Population by Age | Census 2010 | | 2016 | | 2021 | |
|-------------------|-------------|---------|--------|---------|--------|---------|
| | Number | Percent | Number | Percent | Number | Percent |
| 0 - 4 | 606 | 7.1% | 566 | 6.7% | 550 | 6.5% |
| 5 - 9 | 634 | 7.5% | 588 | 6.9% | 566 | 6.7% |
| 10 - 14 | 571 | 6.7% | 577 | 6.8% | 601 | 7.1% |
| 15 - 19 | 593 | 7.0% | 527 | 6.2% | 543 | 6.4% |
| 20 - 24 | 371 | 4.4% | 449 | 5.3% | 472 | 5.6% |
| 25 - 34 | 998 | 11.8% | 922 | 10.9% | 858 | 10.1% |
| 35 - 44 | 972 | 11.4% | 950 | 11.2% | 946 | 11.2% |
| 45 - 54 | 1,290 | 15.2% | 1,076 | 12.7% | 938 | 11.1% |
| 55 - 64 | 1,190 | 14.0% | 1,351 | 15.9% | 1,252 | 14.8% |
| 65 - 74 | 550 | 6.5% | 805 | 9.5% | 1,037 | 12.3% |
| 75 - 84 | 487 | 5.7% | 422 | 5.0% | 451 | 5.3% |
| 85+ | 229 | 2.7% | 244 | 2.9% | 240 | 2.8% |

| Race and Ethnicity | Census 2010 | | 2016 | | 2021 | |
|----------------------------|-------------|---------|--------|---------|--------|---------|
| | Number | Percent | Number | Percent | Number | Percent |
| White Alone | 7,429 | 87.5% | 7,276 | 85.8% | 7,250 | 85.8% |
| Black Alone | 45 | 0.5% | 70 | 0.8% | 70 | 0.8% |
| American Indian Alone | 390 | 4.6% | 352 | 4.2% | 353 | 4.2% |
| Asian Alone | 27 | 0.3% | 48 | 0.6% | 48 | 0.6% |
| Pacific Islander Alone | 2 | 0.0% | 2 | 0.0% | 2 | 0.0% |
| Some Other Race Alone | 355 | 4.2% | 440 | 5.2% | 442 | 5.2% |
| Two or More Races | 243 | 2.9% | 288 | 3.4% | 286 | 3.4% |
| Hispanic Origin (Any Race) | 1,048 | 12.3% | 1,288 | 15.2% | 1,292 | 15.3% |

Data Note: Income is expressed in current dollars.

Source: U.S. Census Bureau, Census 2010 Summary File 1. Esri forecasts for 2016 and 2021.

Trends 2016-2021

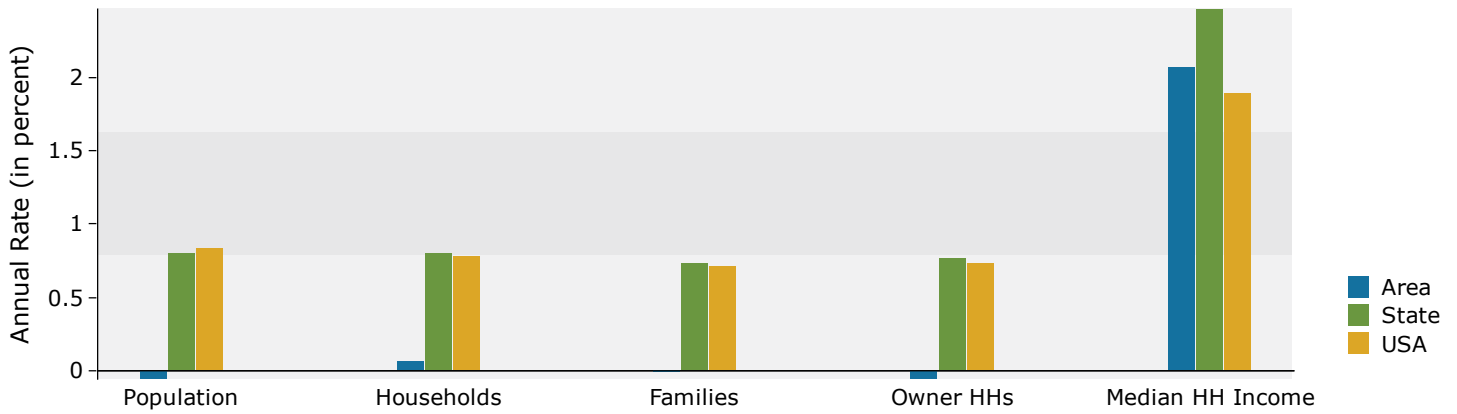

Population by Age

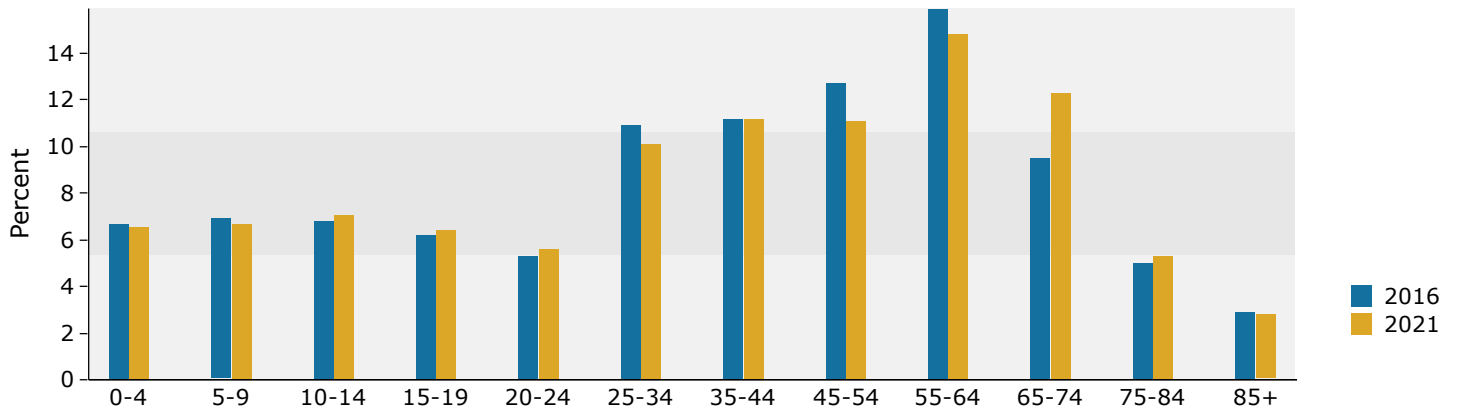

2016 Household Income

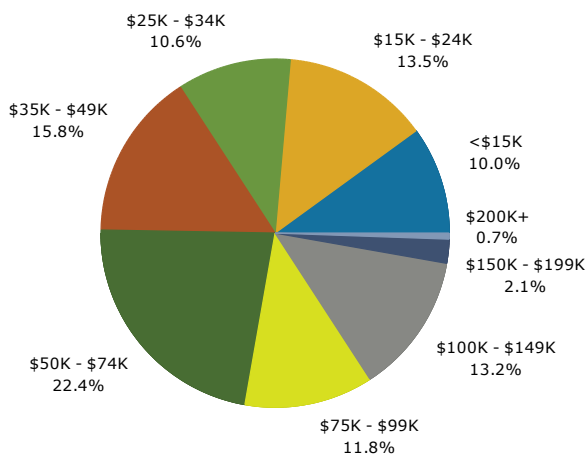

2016 Population by Race

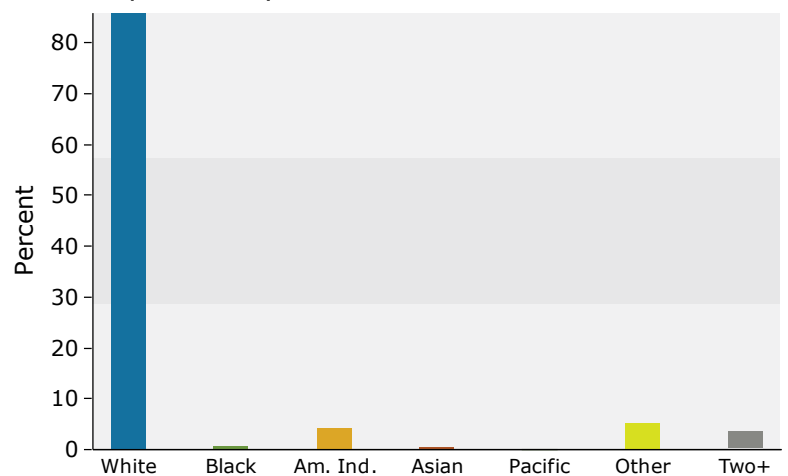

2016 Percent Hispanic Origin: 15.2%